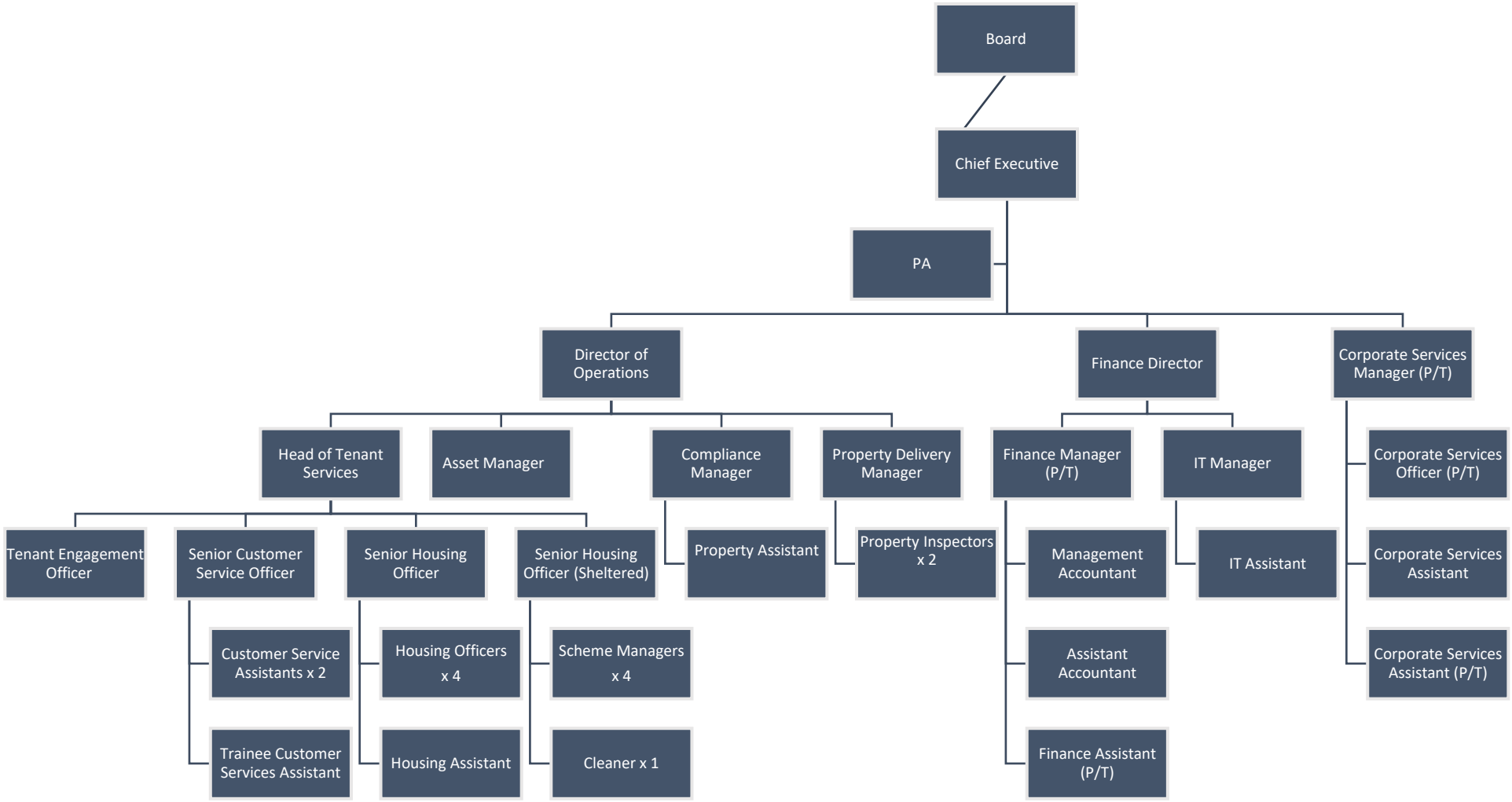Staffing structure July 2024